# October 2009

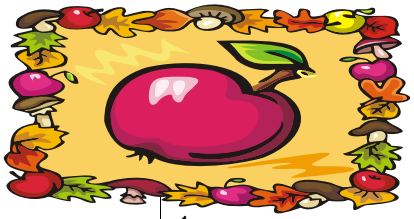

| Sunday | Monday | Tuesday | Wednesday | Thursday | Friday | Saturday |
|---|---|---|---|---|---|---|
| | | | | 1 | 2<br>Pizza | 3 |
| 4 | 5 | 6<br>Cross Country<br>1:30 - Electrical Safety Presentation | 7 | 8 | 9<br>PA DAY - NO SCHOOL | 10 |
| 11 | 12<br>THANKSGIVING DAY | 13 | 14<br>1:00<br>Handwashing presentation - JK-3 | 15 | 16<br>Pizza | 17<br>BINGO 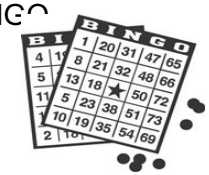 |
| 18 | 19 | 20<br>Grade 1 and 2/3 classes to Woodend | 21 | 22 | 23<br>Hot Lunch | 24 |
| 25 | 26 | 27 | 28<br>Good News Assembly - AM | 29 | 30<br>Hallowe'en Activities<br>Pizza | 31 |